german cooperation
DEUTSCHE ZUSAMMENARBEIT

Implemented by
giz Deutsche Gesellschaft für Internationale Zusammenarbeit (GIZ) GmbH

ግብርና ሚኒስቴር
MINISTRY OF AGRICULTURE

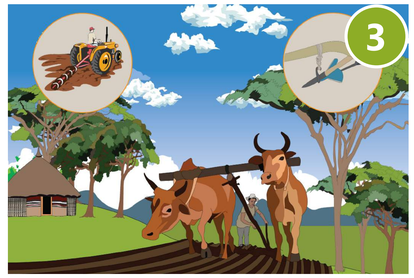

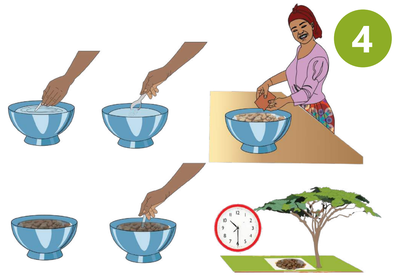

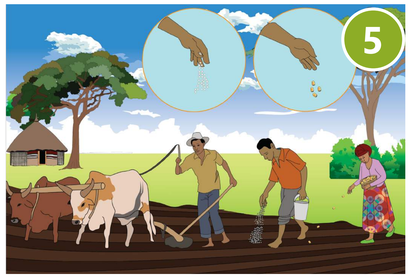

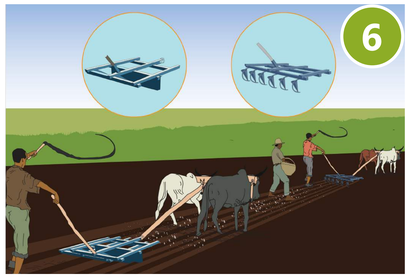

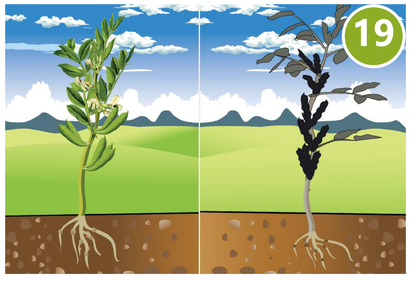

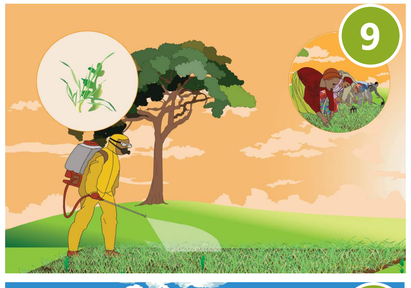
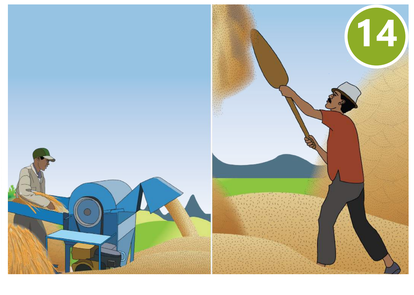
Naannoo Oromiyaatti Godinaalee Qamadii fi Baaqelaa oomishaniif Hojimaatoota Qonnaa Fooyyee midhaan jijjiirranii oomishuu irratti hundaa'e